Sant'Ambrogio Società Cooperativa Sociale Onlus *Servizi educativi e formativi*	**ORGANIGRAMMA NOMINATIVO**	**DOC 05-03-02** **REV.13** **16/03/2026** **Pagina 1 di 1**

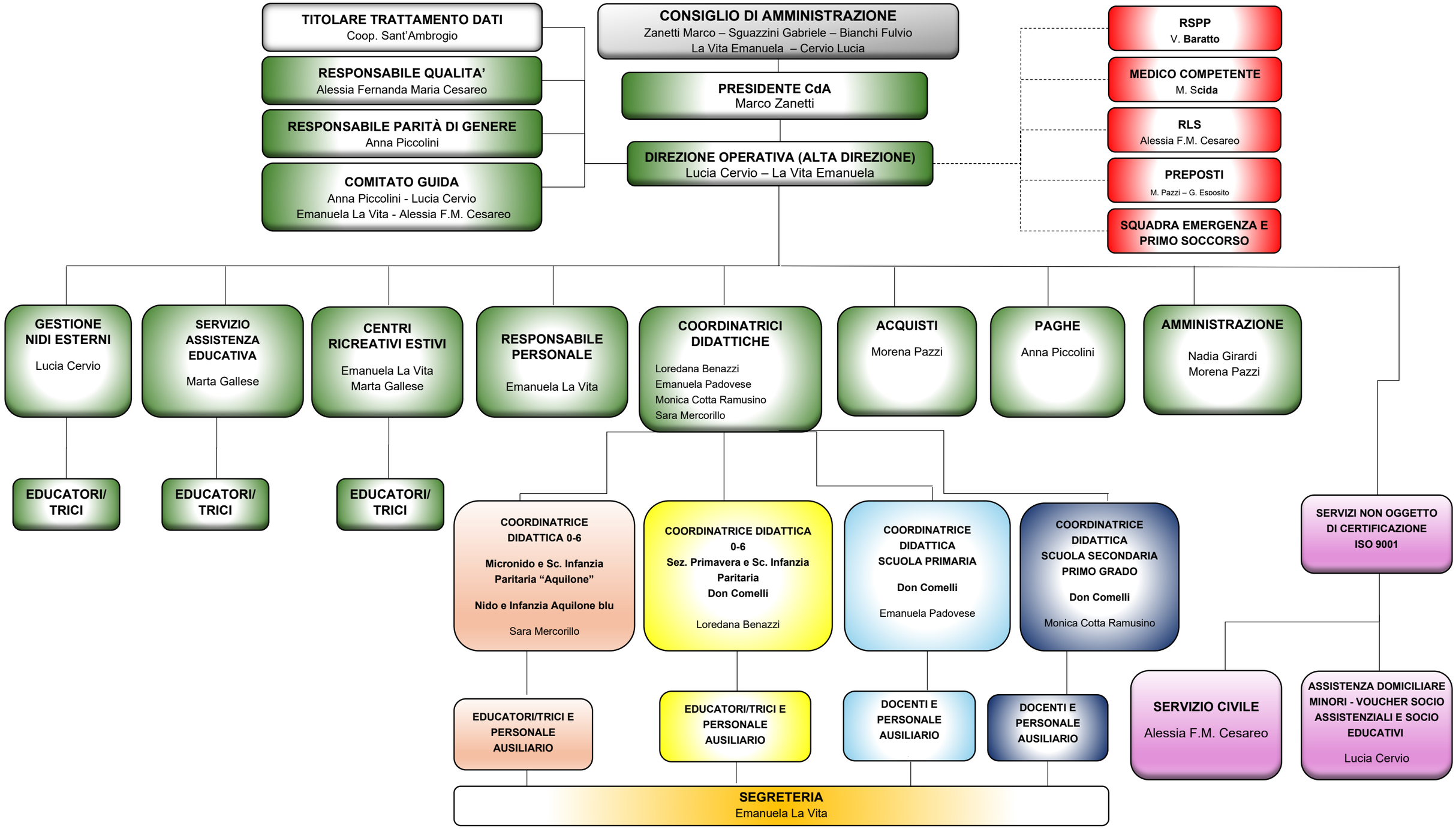

Preparato da RQ/RPDG: **Alessia Cesareo/Anna Piccolini** **Approvato da Presidente** **Marco Zanetti**